

EXISTING PLAN - 4TH FLOOR
1/8" = 1'-0" 2

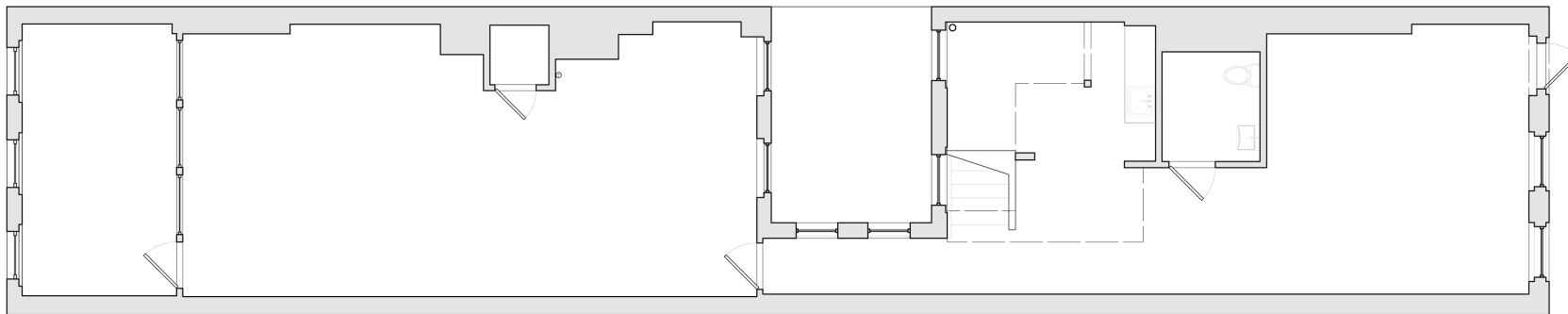

EXISTING PLAN - 3RD FLOOR
1/8" = 1'-0" 1

MICHELLE DROLLETTE ARCHITECT
AA, LEED AP ID+C
129 EAST HIGH STREET
HELLERTOWN, PA 18055
917.519.1533
michelle@michelledrollette.com

Revisions		
rev	date	description
-	05.14.17	Existing Plan

NJ 17152 | PA RA405926 | NY 30776 | CT 13512

GOLDMAN PROPERTIES
1225 SANSOM STREET
3RD / 4TH FLOORS
PHILADELPHIA, PA 19107

EX
EXISTING